

# M2M v3 - Web Interface

User's Manual  
Revision 4 - Sep 2019

## Contents

Overview .....	2
M2M System Overview .....	2
Navigation Overview .....	2
Getting Started .....	3
User Details and Display Title .....	3
Display Page.....	3
Data Point Details .....	4
Events .....	5
Chart Plot.....	5
Excel Reports .....	6
Watch List .....	7
Watch List Builder.....	7
Help.....	8

## Overview

### M2M System Overview

Our M2M system uses various data loggers that report either directly to the web server or to an intermediary server that mainly performs SMS functions before passing the data to the web server. The web server uses several databases to manage the data along with a third party web application called Mango Automation. Mango Automation is licensed for our use from Infinite Automation Systems Inc. Once the data has been collected and scaled on the web server, the data is then displayed in several formats such as a graphical display, charts and statistical details. The users can log into the web site from any location and view or download the available data as required. The M2M system can be configured to provide alarms via email or SMS. Also available from the M2M system are many different kinds of reports that can be scheduled on a recurring basis or only run when a user requests the data. The reports can also be emailed to anyone that needs to get the data.

### Navigation Overview

The web address of [www.m-2-m.com](http://www.m-2-m.com) will display a message board that allows us to provide system wide messages to the customer. This page also has links to the various documents such as the Terms and Conditions, the User Guide and an “About” datasheet. The message board also contains the link to the log in page: “M2M.v3”.

Message Board

Log In Page

Your user account will most likely be set up to display a graphic panel upon logging in to the service such as the one below:

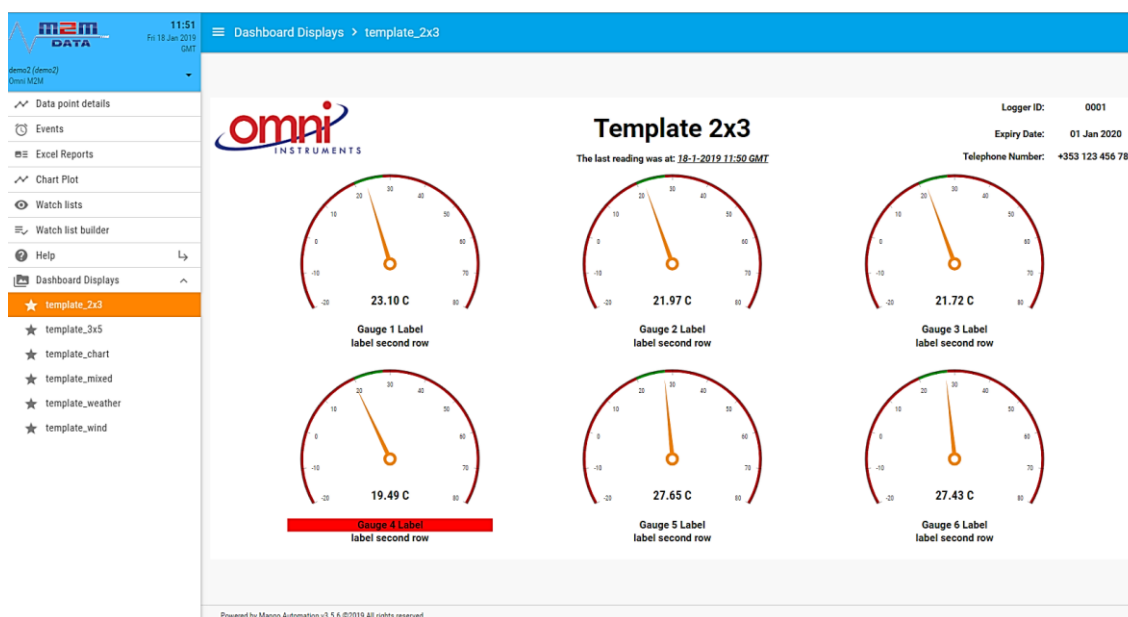

Functionality in this application is primarily accessed using the controls in the menu list on the left hand side of the web page. Depending on the permissions granted to your user account, you will see various icons and labels listed.

## Getting Started

### User Details and Display Title

The top left of the web page will display the time, date and users time zone. Please be aware that the M2M service does not adjust for Daylight Savings Time. This is to prevent data disruption twice a year when the clocks change. The three bar icon next to display title allows you to hide or show the menu list.

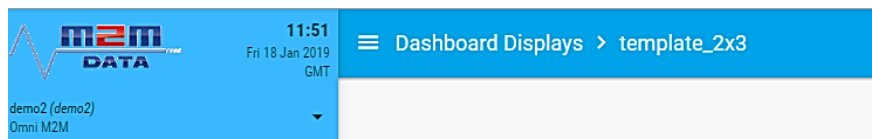

Clicking the User Name opens a drop down menu to give access to your user profile and the log out button. Please be aware that editing the user profile may cause problem with accessing the M2M service.

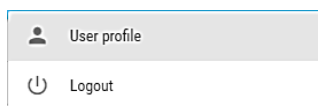

### Display Page

The Display Page is usually the default page that will be shown when you first log in to the M2M service. This page will have a title area that contains a customer logo, the name of the logging system and the logger details. Also in the title area is the timestamp of the last reading received from the logger. This is useful to see if the logger is still sending data or if the data is still being processed correctly. The gauges that are shown below the title area can be configured as required. The gauges can be set up to indicate alarm status by displaying a red label background as shown below. If your monitoring system has more than one logger you will see multiple displays listed under Dashboard Displays.

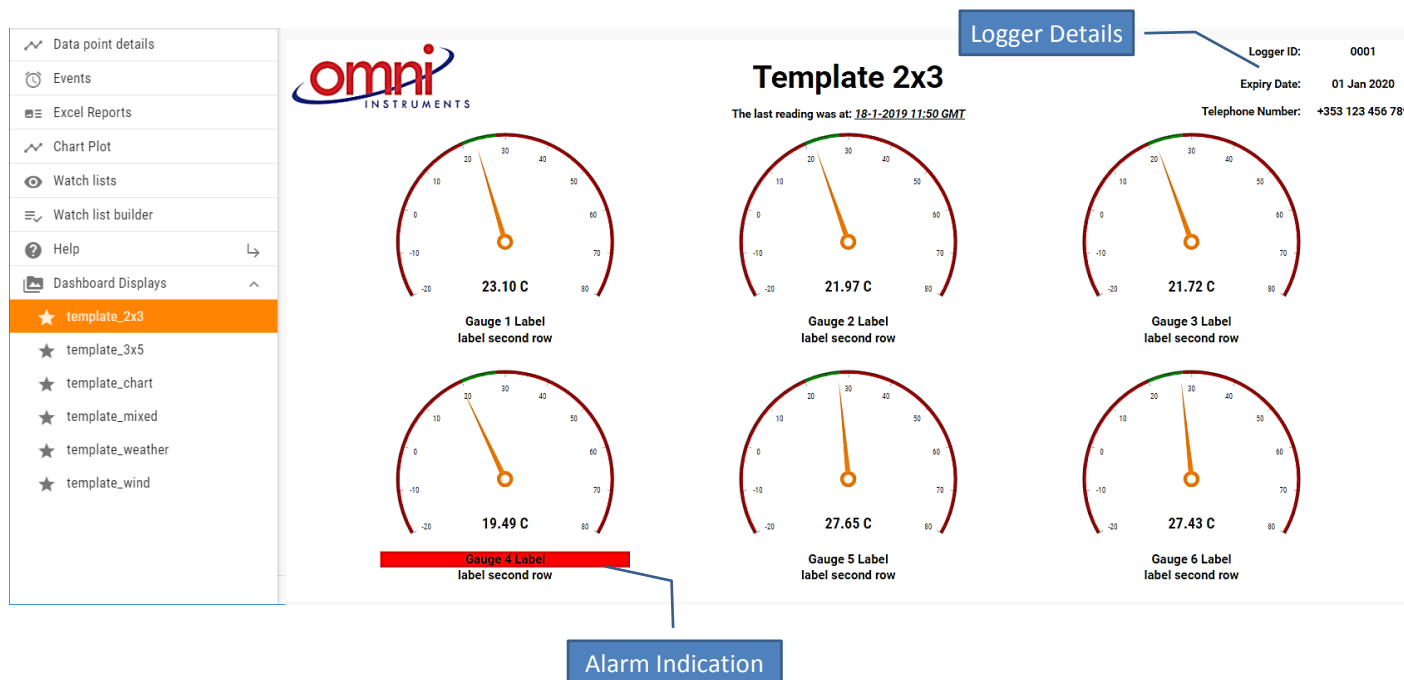

## Data Point Details

The Data Points Details page gives many details about the data point selected. To see the full list of features for this page click the Help icon (question mark) in the upper right corner of the page. This page is made up of 7 sections as shown below.

1. The Date Bar selector sets the time period for various parts of the Data Points Details page.
2. The Data Point Selection area allows you to choose which point to analyse.
3. The Recent History area allows you to see the time and values of the most recent readings.
4. The Point Statistics area gives various statistics for the data point over the time period selected in the Date Bar selector.
5. The User Comments area allows the entry of comments that the user would like to make about the data point. Comments can only be entered, not deleted or edited.

- Date Bar Selector:** Located at the top, showing 'Last 3 hours'.
- Help:** A question mark icon in the top right corner.
- Data Point Selection:** A search bar and a list of points. The selected point is 'Demo 2 Meta - Office 1 Inside Temp' with details: Value: 18.00 C, Time: 13:51:46, XID: d2-a1, Hierarchy path: - Omni Demo 2, Tags: , Data source: - Demo 2 Meta.
- Point value history:** A table showing recent readings.
 

Time	Point value
18/1/2019 13:51:46	18.00 C
18/1/2019 13:50:46	18.00 C
18/1/2019 13:49:46	18.70 C
18/1/2019 13:48:46	18.60 C
18/1/2019 13:47:46	18.00 C
18/1/2019 13:46:46	18.00 C
18/1/2019 13:45:46	19.60 C
18/1/2019 13:44:46	20.90 C
18/1/2019 13:43:46	22.10 C
18/1/2019 13:42:46	20.30 C
- Recent History:** A section showing the most recent readings.
- Point Statistics:** A table showing various statistics for the selected point.
 

Statistic	Value
Start	19.20 C @ 18 Jan 2019 10:52
End	18.00 C @ 18 Jan 2019 13:51
Minimum	18.00 C @ 18 Jan 2019 10:55
Maximum	30.00 C @ 18 Jan 2019 11:20
Average	24.62 C
Integral	265946.9 C.s
Sum	4429.50 C
Count	180
- User Comments:** A section for adding comments. It currently shows 'No comments found'.
- Chart:** A line graph showing the point value over time. The y-axis ranges from 16 to 32, and the x-axis shows time from 11:00 to 13:30. The chart is labeled 'Point Chart'.
- Chart Type:** A dropdown menu set to 'Smooth'.
- Chart Tools:** A set of icons for interacting with the chart.
- Point Events:** A table showing recent alarms.
 

Alarm level	Time	Message	Status	Duration	Acknowledge
🔴	5/12/2018 13:19:45	Office 1 Inside Temp Below 20C	5/12/2018 13:29:45 - Returned to normal	10 minutes	🟢
🔴	5/12/2018 13:15:45	Office 1 Inside Temp Below 20C	5/12/2018 13:16:45 - Returned to normal	a minute	🟢
🔴	5/12/2018 13:11:45	Office 1 Inside Temp Below 20C	5/12/2018 13:13:45 - Returned to normal	2 minutes	🟢
🔴	5/12/2018 13:09:45	Office 1 Inside Temp Below 20C	5/12/2018 13:10:45 - Returned to normal	a minute	🟢
🔴	5/12/2018 12:48:45	Office 1 Inside Temp Above 28C	5/12/2018 12:55:45 - Returned to normal	7 minutes	🟢

6. The Chart area will plot the point values for the time period chosen in the Date Bar selector.
7. The Point Events area will display the most recent alarms that have occurred with this data point. The list size is selectable and you are given the option to acknowledge the event thereby silencing the alarm.

## Events

The Events Page allows you to view a table of all Events (also known as Alarms) that are stored in the system. To get the list of features and learn how to use the Events page click the Help icon (question mark) in the upper right corner of the page.

## Chart Plot

The Chart Plot page allows you to select up to 4 data points for chart plotting and comparison.

To use the Chart Plot:

1. Select which points to plot by clicking in the name area and selecting the point or start to type the data point name to narrow down the list.
2. Choose a line colour
3. Choose a chart type

The chart plots the points for the time period chosen in the Date Bar. There are also chart tools that can be used to allow downloading, printing and annotating of the charts. The chart has a zoom in function that is used by click and drag the mouse over a part of the chart. The highlighted selection will zoom in to fill the chart for better resolution of the data.

## Excel Reports

Use the Excel Reports module for managing and configuring custom reports with Excel templates. To get the list of features and learn how to use the Excel Reports module click the Help icon (question mark) in the upper right corner of the page.

Administration > Excel reports Help

REPORT TEMPLATES FINISHED / IN-PROGRESS REPORTS

Select template

New template +  
Create new template

Report setup SAVE DELETE

Name \*  ☐ Prevent purge

Select template file

CHOOSE FILE

Time periods

Name \*  DELETE

Time period

☒ Not specified ☐ Relative ☐ Specific

Rollup type \*  
None ▼

Configure data

Select points

Search points by name or device  Location for time values \* ▼

Device name <span>↑</span>	Point name	Export ID (XID)	Named range
<span>+</span> ADD A TIME PERIOD			

Schedule ☐ Schedule this template to be run periodically

Email ☒ Email report

Email template \*  
reportEmailBody.ftl ▼ ☐ Compress attachments

Email recipients

Type	Recipient
<span>+</span> ADD RECIPIENT	

SAVE DELETE

## Watch List

The Watch List page allows you to compare many data points at the same time in a table view. Powerful query and parameter based watchlists can be built using the Watch List Builder, and later viewed on this page. To get the list of features and learn how to use the Watch List click the Help icon (question mark) in the upper right corner of the page.

Device name	Name	Value	Time
- Demo 2 Meta	Demo 2 Timestamp	20-1-2019 19:01 GMT	19:01:46
- Demo 2 Meta	Demo 2-Breaker 1	On	19:01:46
- Demo 2 Meta	Demo 2-Breaker 2	On	19:01:46
- Demo 2 Meta	Office 1 Inside Temp	27.50 C	19:01:46
- Demo 2 Meta	Office 1 Outside Temp	27.56 C	19:01:46
- Demo 2 Meta	Quarry Shack Inside Temp	26.23 C	19:01:46
- Demo 2 Meta	Quarry Shack Outside Temp	26.98 C	19:01:46
- Demo 2 Meta	Staff Room Inside Temp	22.68 C	19:01:46
- Demo 2 Meta	Staff Room Outside Temp	28.16 C	19:01:46

## Watch List Builder

The Watch List Builder page is used to create groups of Data Points to display on the Watch List page. A Watch List at its most basic can be a group of Data Points you arbitrarily choose from your system. To get the list of features and learn how to use the Watch List Builder click the Help icon (question mark) in the upper right corner of the page.

## Help

For more information on all the features of the new UI see the other pages under the Help menu item. The details contained in these help files are the same as those accessed from the individual page help buttons. Accessing the help files from the main menu allows a better reading view of the help files.

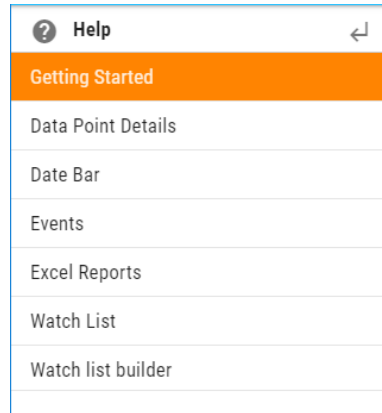

For more information and support please contact us using the contact details in the footer of this document.